

PRELIMINARY

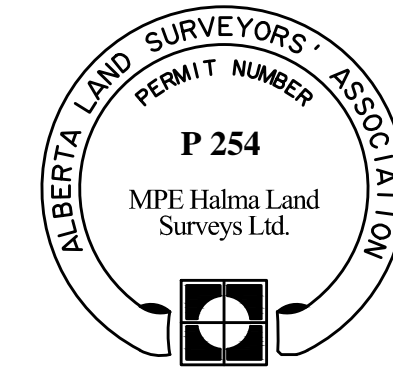

**SURVEYOR:** Michael A. Thompson, ALS  
 Surveyed between dates of May 27, 2015, and May 28, 2015, in accordance with the provisions of the Surveys Act.



**LAND TITLES**

**PLAN No.** \_\_\_\_\_

**ENTERED AND REGISTERED ON** \_\_\_\_\_

**INSTRUMENT No.** \_\_\_\_\_

**A.D. REGISTRAR**

**REGISTERED OWNERS:**  
 THE TOWN OF OYEN

**SUBDIVISION AUTHORITY:**  
 PALLISER REGIONAL MUNICIPAL SERVICES  
 File No. 12/068

**ABBREVIATIONS:**

3TM	3° Transverse Mercator	Mp	2 metre standard Alberta Survey Marker Post
Δ	Central Angle of Curve	N,E,S,W	North, East, South, West
A	Arc	NAD	North American Datum
C of T	Certificate of Title	P	Standard Pattern Post
calc	Calculated point or position	Pit	4 Pits
ckm	Check Measured	Pits	4 Road Pits
cs	Countersunk	PI	Placed
CSRS	Canadian Spatial Reference System	P/L	Pipeline
FCP	Fence Corner Post	PUL	Public Utility Lot
Fd	Found	R	Radius
GNSS	Global Navigation Satellite System	R/W	Right of Way
ha	Hectares	Re-est	Re-established
I	Statutory Iron Post	Rest	Restored
m	Metre	RGE	Range
M	Mound	SEC	Section
MR	Municipal Reserve	TWP	Township
MER	Meridian	URW	Utility Right of Way
Mk	Mark		

- LEGEND:**
- Alberta Survey Control Marker
  - Statutory iron post found
  - Statutory iron post placed, marked P254
  - Georeferenced Point
- Distances are ground and are in metres and decimals thereof, and are between survey monuments unless otherwise shown.
  - Bearings are grid (3TM NAD'83 (ORIGINAL)), derived from GNSS observations and are referred to the meridian through 111° West Longitude.
  - Lands dealt with by this plan are bounded thus \_\_\_\_\_ and contain 1.57 ha.

**NOTES:**

- The georeferenced point is a statutory iron post, 3TM NAD'83(ORIGINAL) Coordinate: 5,690,353.16 N, 36,165.75 E.
- A combined factor of 0.999799 was used to scale ground distances to the projected plane.

**PLAN SHOWING SURVEY OF SUBDIVISION OF PART OF SE 1/4 SEC 34, TWP 27, RGE 4, W 4th MER**

**TOWN OF OYEN ALBERTA**

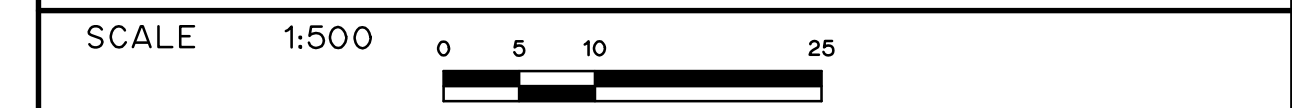

DRAWN: DRL		1, 3320 18th Avenue N Lethbridge AB, T1H 5J3 Phone (403) 381-1320 Fax (403) 381-1366	JOB 80643-001
CHECKED: MAT			DRAWING 80643-001L
JUNE 8, 2015			LAND SURVEYS LTD.

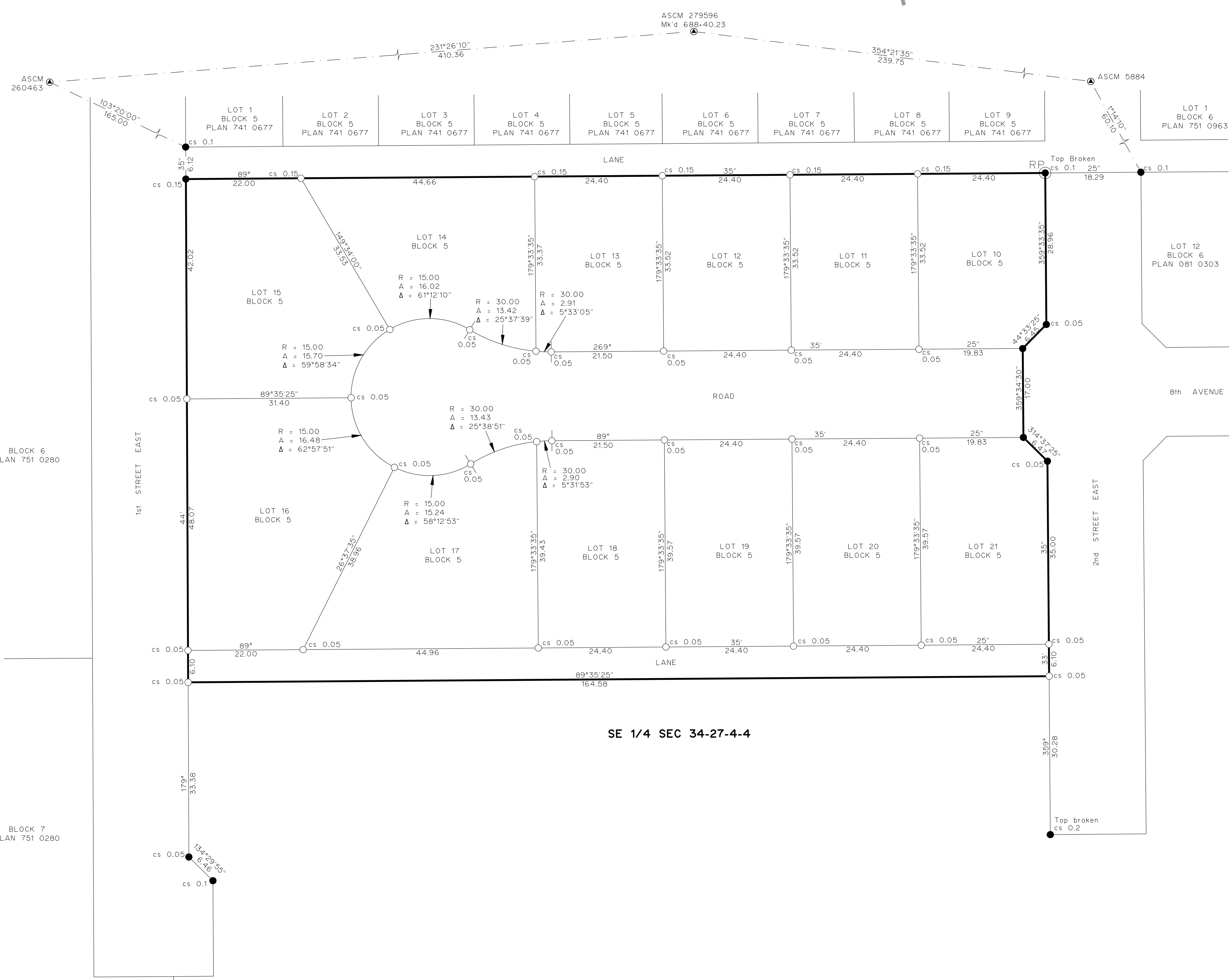

PRELIMINARY